

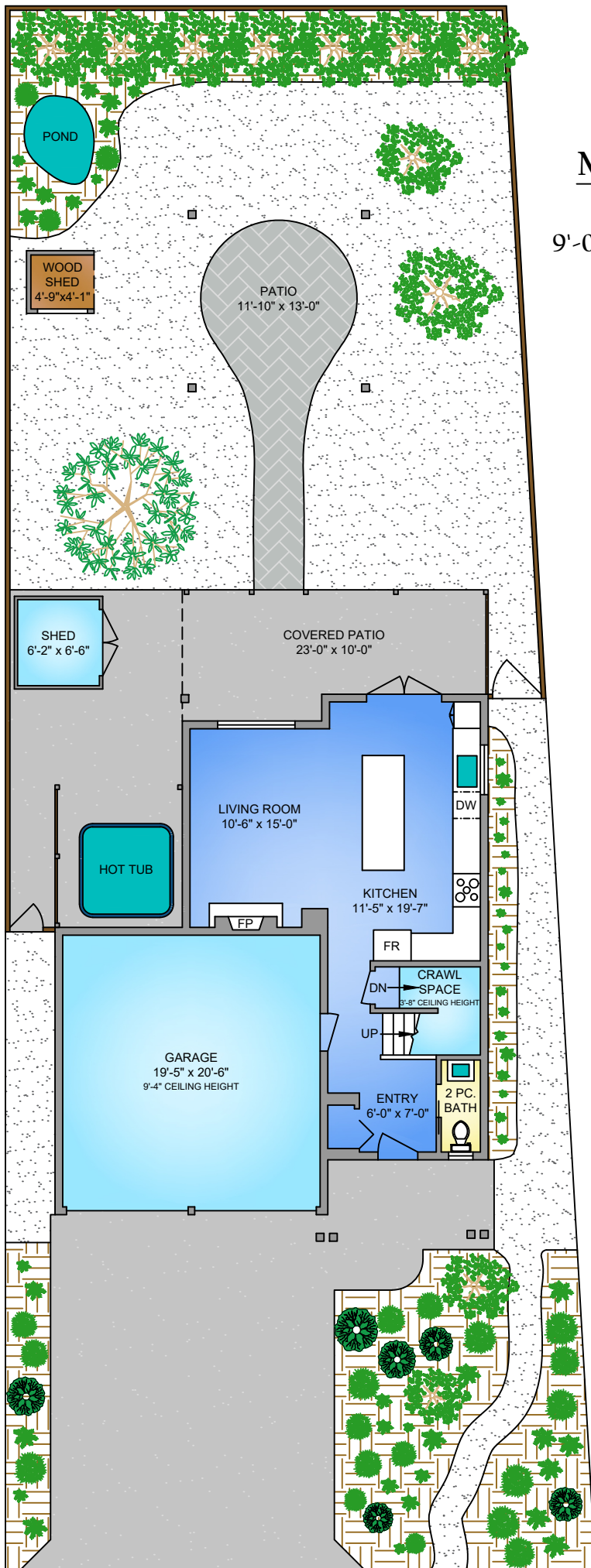

**CLOVER**  
RESIDENTIAL

**MAIN FLOOR**  
**606 SQ. FT.**  
9'-0" CEILING HEIGHT



**UPPER FLOOR**  
**831 SQ. FT.**  
8'-0" CEILING HEIGHT

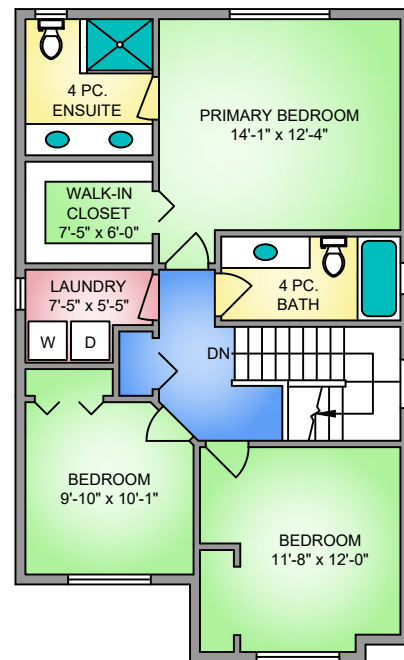

**NORTH**

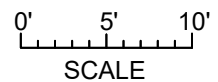
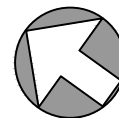

2997 ALOUETTE DRIVE			
JUNE 29, 2026			
PREPARED FOR THE EXCLUSIVE USE OF CLOVER RESIDENTIAL			
PLANS MAY NOT BE 100% ACCURATE, IF CRITICAL BUYER TO VERIFY.			
	AREA (SQ. FT.)		
FLOOR	FINISHED	GARAGE	PATIO
MAIN	606	437	321
UPPER	831	-	-
TOTAL	1437	437	321



250-884-9753  
matt@propermeasure.com  
www.propermeasure.com